



Analysis of Alumni's Feedback Form (2020-21)

S. No.	Questions	B.B.A.	B. Ed.	B.Sc. Bio. tech
1	Curriculum is structured, comprehensive, relevant and arranged properly.	4.46	4.00	4.22
2	Curriculum is effective in enhancing team-work.	4.53	4.31	4.44
3	Curriculum is effective in developing analytical and problem-solving skills.	4.48	4.54	4.56
4	Curriculum is effective in enhancing constructive learning.	4.42	3.77	4.22
5	Curriculum is effective in developing ICT & communication skills.	4.47	3.77	4.11
6	Curriculum has relevance to real life situations, reflects current trends and practices in the respective disciplines.	4.51	3.62	4.11
7	Course curriculum is contemporary and prepares the students for industry/higher education	4.52	4.46	4.11
8	Curriculum addresses local, national and global needs.	4.51	4.15	4.22
9	Admission Procedure	4.51	3.92	4.56
10	Faculty	4.59	4.00	4.78
11	How do you rate the learning experience in terms of teaching and learning	4.45	4.46	4.44
12	How do you rate the courses which are skills oriented	4.41	4.54	4.11
13	Project Guidance	4.48	4.23	4.67
14	Quality of support material	4.46	3.85	4.56
15	Evaluation System	4.52	4.08	4.33
16	Workshop/Seminar/Conference/Value Added Course/Special Training Classes for bridging Industry/Academic gap	4.47	4.46	4.33
17	Career counseling and guidance for Higher Studies	4.54	3.85	4.44
18	Extension & Outreach Program	4.48	4.00	4.33
19	Library resources	4.50	4.15	4.11
20	Training & Placement	4.40	4.54	4.22
21	Infrastructure & Lab facilities	4.53	3.77	4.78
22	Hostel Facilities	4.48	3.92	4.56
23	Canteen Facilities	4.51	3.92	4.33
24	Institute Administration	4.43	3.77	4.44
25	Institute ambience	4.51	3.92	4.56
26	Overall rating of the Institute	4.50	3.92	4.22



BBA

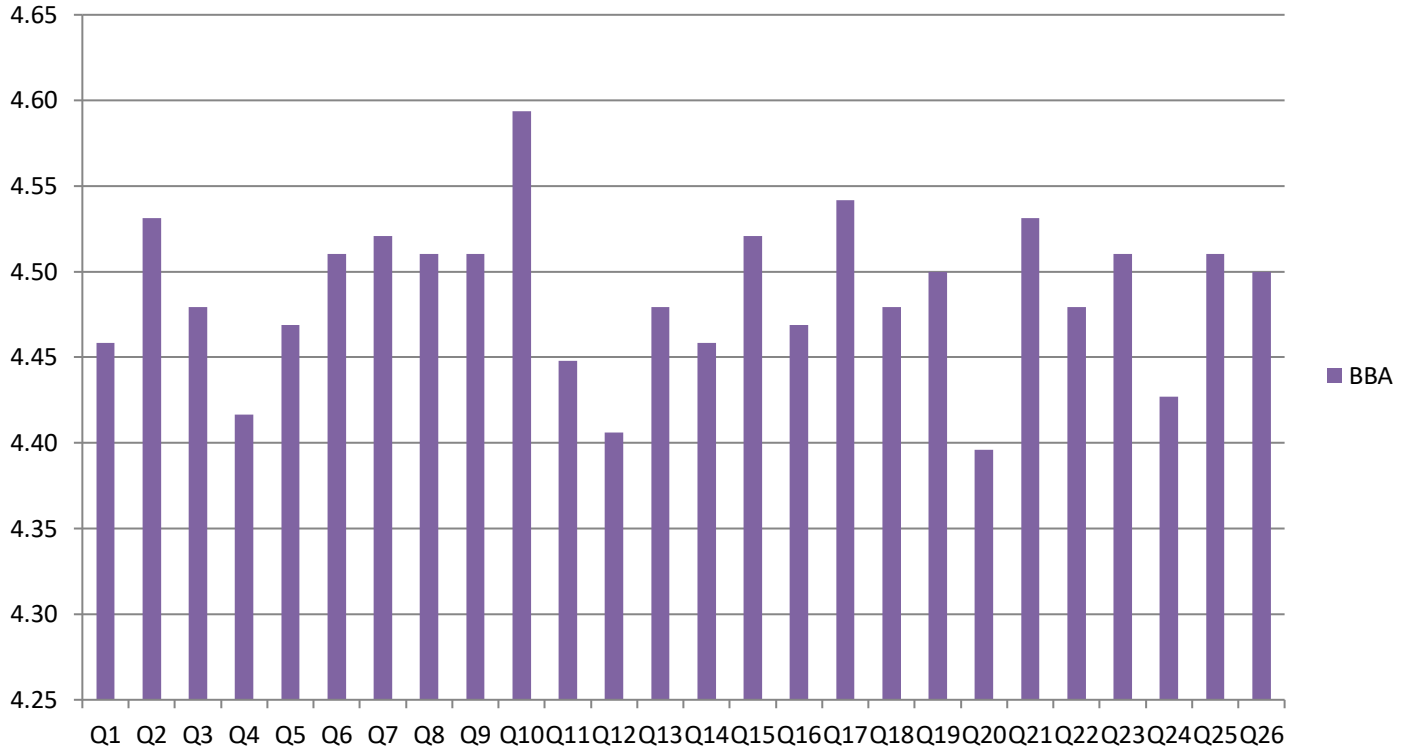

B.Ed

